

248

VACATING PLAT  
OF  
NORTH HALF OF N. C. B.  
7013 AND N. C. B. 7014  
MONTICELLO PARK  
WOODMERE PARK CO.  
OWNERS

O. K.  
W. S. GOODMAN

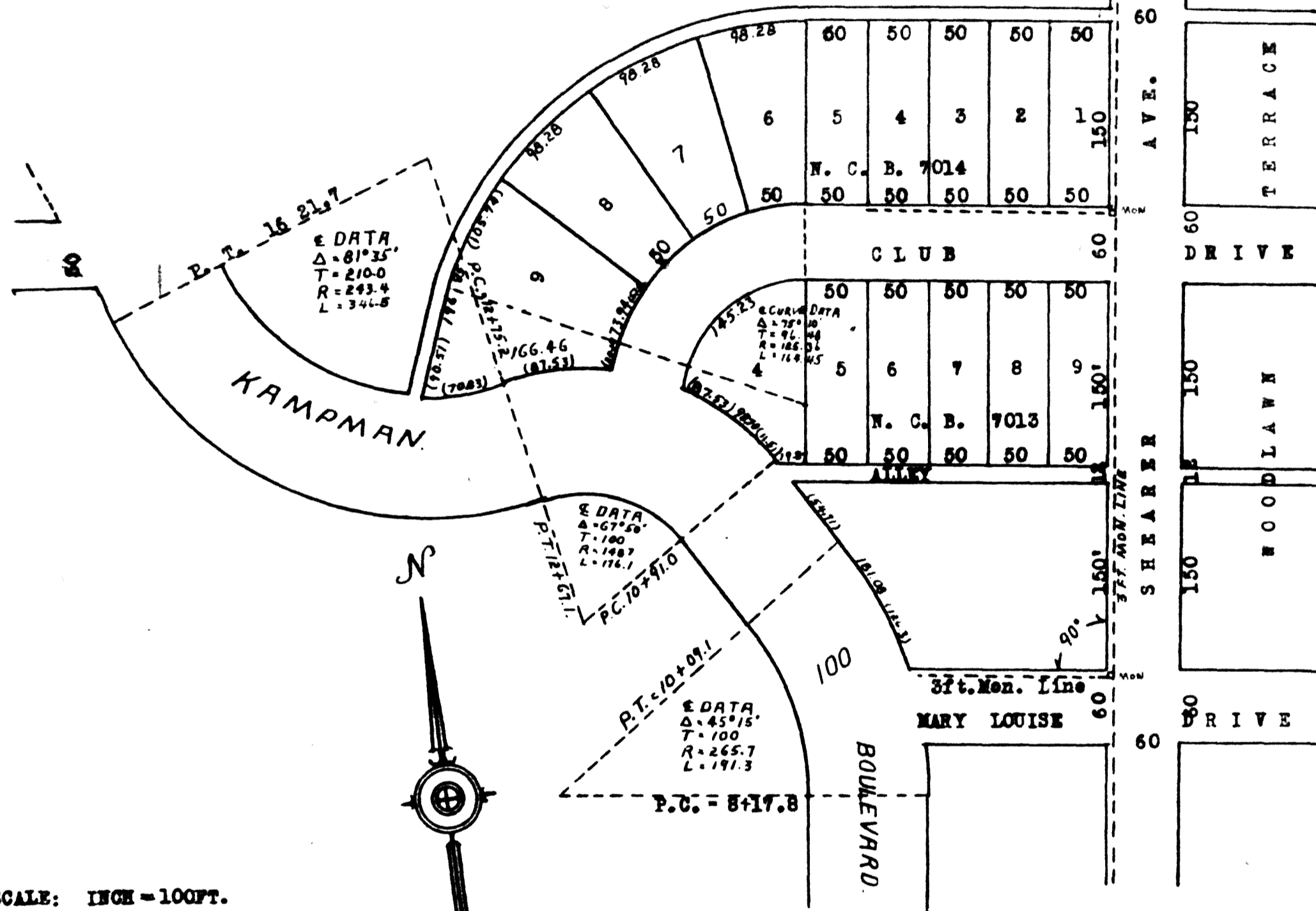

SCALE: INCH=100FT.

THOMAS JEFFERSON  
SENIOR SCHOOL

FILED FOR RECORD IN MY OFFICE  
MAR. 6, 1935 at 2 - 16 P. M.  
RECORDED Mar. 7, 1935 at 4:30 P.M.  
BERNARD LADON, COUNTY CLERK, PRO TEM  
of BEJAR COUNTY, TEXAS.  
By FRANK R. NEWTON JR., DEPUTY

APPROVED AS TO FORM  
C O B B S J R.  
CITY ATTORNEY

FILED IN MY OFFICE  
THIS 29 DAY OF JUNE A. D. 1932  
J A S. S I M P S O N  
CITY CLERK.

CERTIFICATE OF APPROVAL  
The undersigned Mayor of the City of San Antonio, the presiding officer of the City Commission, does hereby certify that the attached plat was duly filed with the City Commission of the City of San Antonio, and that after examination it appears that said plat conforms to the Statute, ordinance, general rules and regulations governing the same promulgated by the City Commission; and that this plat is approved by said Commission on this the 11 day of July A. D. 1932  
C. M. CHAMBERS  
MAYOR

ATTEST:  
JAS. SIMPSON  
CITY CLERK. C O P Y

CERTIFICATE OF APPROVAL  
The undersigned, Judge of Bexar County, the presiding officer of the Bexar County Commissioners Court, does hereby certify that the attached plat was duly filed with the Commissioners Court of Bexar County, Texas, and that after examination it appears that said plat conforms to the statute and general rules and regulations governing same. As set forth in House Bill 472, the amended Article 6626 of the Revised Statutes of Texas, 1925, and that this plat is approved by said Commissioners Court.  
On this the 6th day of Mar. A. D. 1935  
FROST WOODHULL  
COUNTY JUDGE, BEXAR COUNTY, TEXAS.

ATTEST:  
BERNARD LADON  
County Clerk, Pro Tem, Bexar County, Texas.  
By BENNO SCHEER, Deputy

THE OWNER OF THE LAND SHOWN ON THIS PLAT AND WHOSE NAME IS SUBSCRIBED HERETO HEREBY DECLARES THIS PLAT TO BE VACATED.  
L. S. KARREN  
President, Woodmere Park Co.

STATE OF TEXAS }  
COUNTY OF BEJAR } Before me, the undersigned authority, on this day personally appeared L. S. Karren, President of the Woodmere Park Co., known to me to be the person whose name is subscribed to the foregoing instrument and acknowledged to me that he executed the same for the purposes and consideration therein expressed and in the capacity therein stated.  
Given under my hand and seal of office this 27th day of June A. D. 1932.

SEAL ANDRES COY JR.  
Notary Public, Bexar County, Texas.

STATE OF TEXAS }  
COUNTY OF BEJAR } I, hereby certify that the above plat is a true and correct copy of the north one half of N. C. B. 7013 and N. C. B. 7014 as per plat on file in the Book of Approved Sub-divisions in the Drafting Room of the City Engineers Office of San Antonio, Texas.  
W. W. TOXEY  
Affiant

Sworn to and subscribed before me this 29th day of June A. D. 1932.

ANDRES COY JR.  
Notary Public, Bexar County, Texas.

FACSIMILE COPY

SUBDIVISION PLAT OF NORTH HALF OF N.C.B. 7013 SOUTH HALF OF N.C.B. 7026 AND ALL OF N. C. B. 7014, MONTICELLO PARK WOODMERE PARK CO.-OWNERS

249.

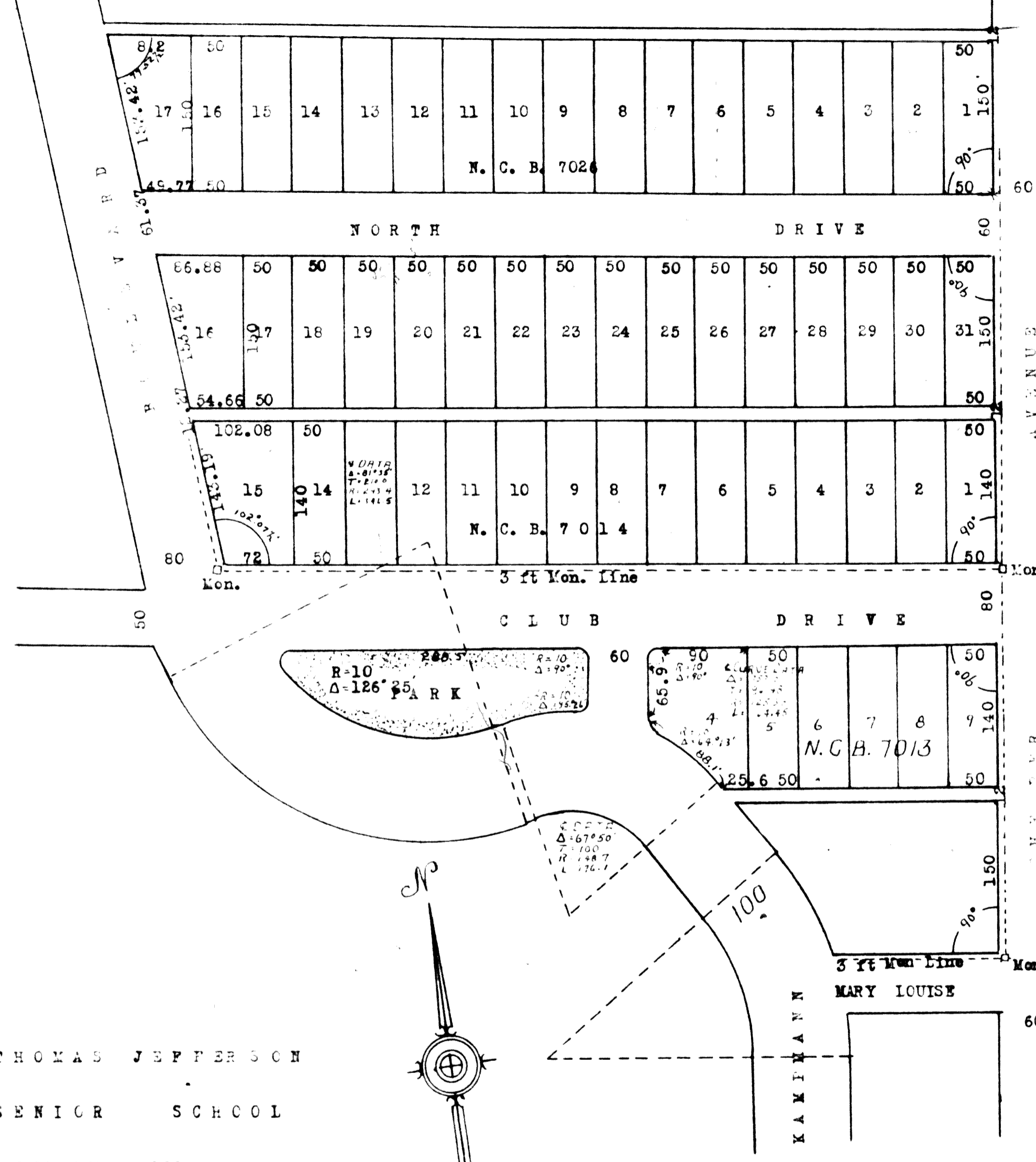

THOMAS JEFFERSON  
SENIOR SCHOOL  
SCALE INCH 100 FT.

FILED FOR RECORD IN MY OFFICE  
MAR. 6, 1935 at 2-16 P. M.  
RECORDED MAR. 8 1935 at 10:00 A.M.  
BERNARD LADON, COUNTY CLERK, PRO TEM  
OF BEJAR COUNTY, TEXAS.  
BY Frank R. Newton Jr. DEPUTY

FILED IN MY OFFICE  
THIS 29 day of JUNE A. D. 1932  
JAS. SIMPSON  
City Clerk.

APPROVED AS TO FORM  
COBBBS JR.  
City Attorney  
O.K.  
W.S. GOODMAN

CERTIFICATE OF APPROVAL

The undersigned Mayor of the City of San Antonio, the presiding officer of the City Commission, does hereby certify that the attached plat was duly filed with the City Commission of the City of San Antonio, and that after examination it appears that said plat conforms to the Statute, ordinance, general rules and regulations governing the same promulgated by the City Commission: and that this plat is approved by said Commission on this the 11 day of JULY A. D. 1932

ATTEST:  
JAS. SIMPSON  
CITY CLERK  
C. M. CHAMBERS  
MAYOR  
SEAL

CERTIFICATE OF APPROVAL

The undersigned, Judge of Bexar County, the presiding officer of the Bexar County Commissioners Court, does hereby certify that the attached plat was duly filed with the Commissioners Court of Bexar County, Texas, and that after examination it appears that said plat conforms to the statute and general rules and regulations governing same. As set forth in House Bill 472, the Amended Article 6626 of the Revised Statutes of Texas, 1925, and that this plat is approved by said Commissioners Court.  
On this the 6th day of Mar A. D. 1935.

ATTEST:  
BERNARD LADON  
County Clerk, Pro Tem,  
Bexar County, Texas.  
By Benno Scheel Deputy  
FROST WOODHULL  
County Judge, Bexar County, Texas.  
SEAL

STATE OF TEXAS )  
COUNTY OF BEJAR ) Before me, the undersigned authority, on this day personally appeared L. S. Karren, president of the Woodmere Park Co., whose name is subscribed to the foregoing instrument and acknowledged to me that he executed the same for the purposes and consideration therein expressed and in the capacity therein stated.  
Given under my hand and seal of office this 27th day of June A. D. 1932

ANDRES COY JR.  
Notary Public, Bexar County, Texas.

STATE OF TEXAS )  
COUNTY OF BEJAR ) I hereby certify that the foregoing and attached is a true and correct map compiled from field notes of an actual survey made on the ground by me the surveyor.

W. W. TOXEY  
APPRAISER

Sworn to and subscribed before me this 29th day of June A. D. 1932

ANDRES COY JR.  
Notary Public, Bexar County, Texas.

The owner of the land shown on this plat, and whose name is subscribed hereto, in person or through a duly authorized agent, acknowledges that this plat was made from an actual survey, by the surveyor whose name is endorsed hereon, and dedicates to the use of the public, all streets, alleys, parks, water-courses, drains, easements and public places, thereon shown for the purposes and consideration therein expressed.

L. S. KARREN  
President Woodmere Park Co.

FACSIMILE COPY