

FILED IN CITY OFFICE
 July 19, 1942
 Jas. Simpson
 City Clerk

PLAT
 OF
MONTICELLO PARK
 SEVENTH FILING

BEING A SUBDIVISION COMPRISING PORTIONS OF
 CITY BLOCK 8419, CITY BLOCK 8411 CITY BLOCK 8412
 AND CITY BLOCK 8415 SITUATED WITHIN THE CORPORATE
 LIMITS OF THE CITY OF SAN ANTONIO TEXAS AND BEING
 A PORTION OF ORIGINAL CITY LOT 2, RANGE 3, DISTRICT
 4, OF THE ORIGINAL SAN ANTONIO TOWN TRACT.

CERTIFICATE OF APPROVAL

The undersigned Mayor of the City of San Antonio, the presiding officer of the City Commission, does hereby certify that the attached plat was duly filed with the City Commission of the City of San Antonio, and that after examination it appears that said plat conforms to the streets, ordinances, general rules and regulations governing the same promulgated by the City Commission; and that this plat is approved by said Commission

on this the 15th day of August

A. D. 1942

Henry F. New
 Mayor of the City of San Antonio

Jas. Simpson
 City Clerk

{SEAL}



SCALE 1" = 100'

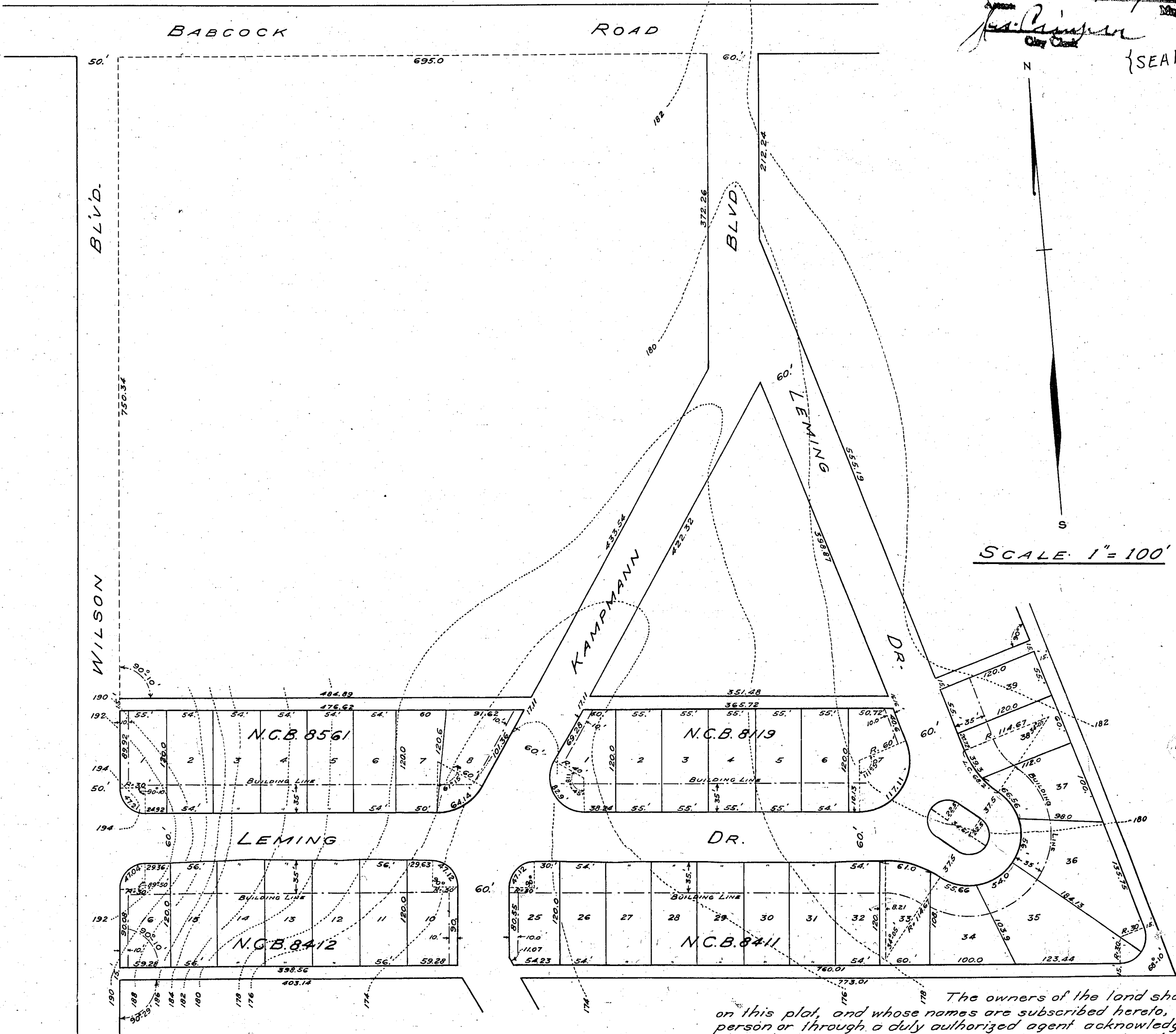

Filed for record Aug 21st A. D. 1942 at 11:30 o'clock A. M.
 Recorded & Indexed Aug 26th A. D. 1942 at 10:15 o'clock A. M.

ALBERT G. TRAWALTER
 County Clerk, Bexar County, Texas

STATE OF TEXAS }
 COUNTY OF BEXAR }

I hereby certify that the foregoing and attached is a true and correct plat compiled from field notes of an actual survey made on the ground by me the surveyor.

James B. Adams
 County Surveyor, Bexar Co. Texas

Sworn to and subscribed before me this 30th day of May, A. D. 1942.
 {SEAL}

Max R. Simmons
 Notary Public, Bexar County, Texas

The owners of the land shown on this plat, and whose names are subscribed hereto, in person or through a duly authorized agent acknowledged that this plat was made from an actual survey by the surveyor whose name is endorsed hereon and dedicates to the use of the public, all streets, alleys, parks, water courses, drains, easements and public places, thereon shown for the purposes and consideration therein expressed.

William A. Hall
 J. C. Hall

STATE OF TEXAS }
 COUNTY OF BEXAR }

Before me, the undersigned authority on this day personally appeared William A. Hall and J. C. Hall, owners, known to be the persons whose names are subscribed to the foregoing instrument and acknowledged to me that they executed the same for the purposes and consideration therein expressed in the capacity therein stated.

Given under my hand and seal of office, this 30th day of May, A. D. 1942.

J. R. Dodde
 Notary Public, Bexar County, Texas.